BYRON
OLMSTED COUNTY
MINN

JANUARY, 1962
SURVEYED BY
FIRE UNDERWRITERS INSPECTION BUREAU
1229 Plymouth Building
Minneapolis 3, Minnesota

POPULATION: 660 CLASS 8

FIRE PROTECTION: Waterworks system of 8-inch, 6-inch, 4-inch mains and hydrants is supplied by well and pump plus a 50,000 gallon elevated tank. Volunteer fire department comprises 20 members, pumper, rural water tank truck, hose, ladders and minor equipment. Telephone and electric siren fire alarm. Building construction and fire prevention ordinances are inadequate.
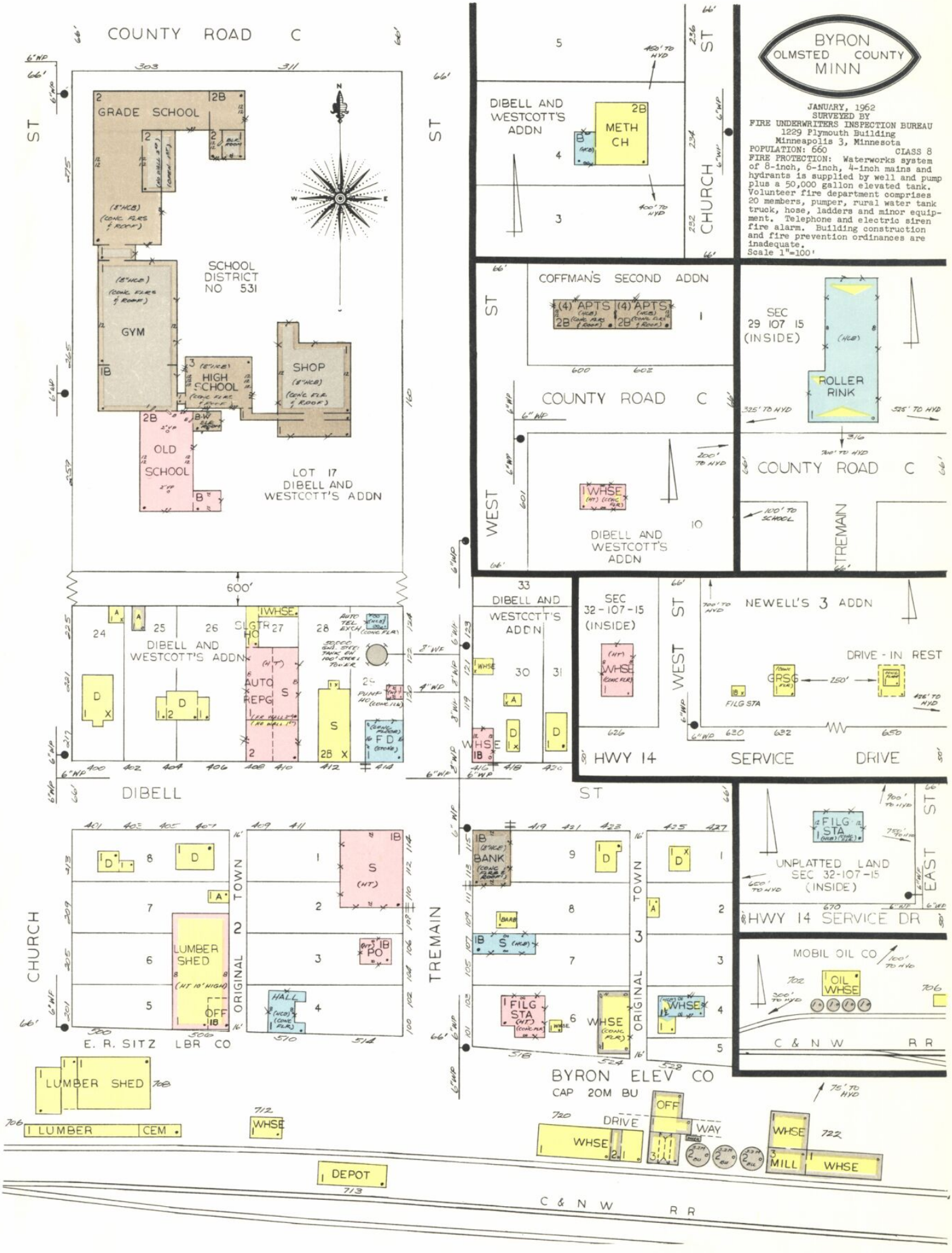
Scale 1"=100'